

REVISIONS			
REV.	DESCRIPTION	DATE	APPROVED
...	...	...	...

NOTES:  
1. UNIMAT MK.4, CAST IRON BED, CONVEX ROUND

10	A2A070020	T-SLOT NUT, UNIMAT DB/SL	UNIMAT	2
9		SCREW, M4x10.0, CHEESE HEAD, SLOTTED, STEEL, PLAIN	COMMERCIAL	2
8		SCREW, M6x12, HSC, BLACK OXIDE	COMMERCIAL	2
7		SCREW, M5x8.0, FLAT HEAD, SLOTTED, PLAIN	COMMERCIAL	1
6		DOWEL PIN, 2.5x20.0, STEEL., PLAIN	COMMERCIAL	1
5	A2Z310050	CLAMPING VISE, SPINDLE, UNIMAT DB/SL	UNIMAT	1
4	A2Z310040	CLAMPING VISE, FIXED JAW, UNIMAT DB/SL	UNIMAT	1
3	A2Z310030	CLAMPING VISE, PLATE, UNIMAT DB/SL	UNIMAT	1
2	A2Z310020	CLAMPING VISE, MOVING JAW, UNIMAT DB/SL	UNIMAT	1
1	A2Z310010	CLAMPING VISE, BODY, UNIMAT DB/SL	UNIMAT	1
ITEM	PART NUMBER	DESCRIPTION	MANUFACTURER	QTY.

MASS: 310.040 grams		PARTS LIST			
UNLESS OTHERWISE SPECIFIED DIMENSIONS ARE IN: MILLIMETERS		JOB NO: UNI		 WWW.CNCWINGS.COM	
		DRAWN: R.GARGULAK	DATE:		
TOLERANCES ARE: X $\pm$ 0.5 .X $\pm$ .1 X° $\pm$ 1° .XX $\pm$ .05 .XXX $\pm$ .008		DESIGNED:	DATE: 01/04/2013	TITLE: CLAMPING VISE	
		CHECKED:	DATE:		
MATERIAL: SEE NOTES		APPROVED:	DATE:	SIZE: B	FSCM No.
BOM				DRAWING NUMBER: DB1010 (A2Z310)	
FINISH: NONE		APPLICATION: N/A		SCALE 1:1	RELEASE DATE: N/A
SIMILAR TO: N/A				SHEET: 1 OF 3	

NOTICE:  
The information contained hereon is the sole property of CNCWINGS. This drawing and/or technical data is issued in confidence for information only and may not be reproduced or used to manufacture anything shown or referred to hereon without direct written permission from CNCWINGS to the user. This drawing and/or technical data is loaned for mutual assistance and is to be returned or destroyed after use. THIS DRAWING AND/OR TECHNICAL DATA IS THE PROPERTY OF CNCWINGS

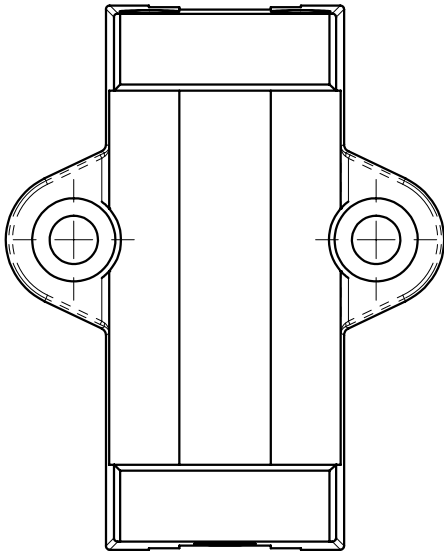
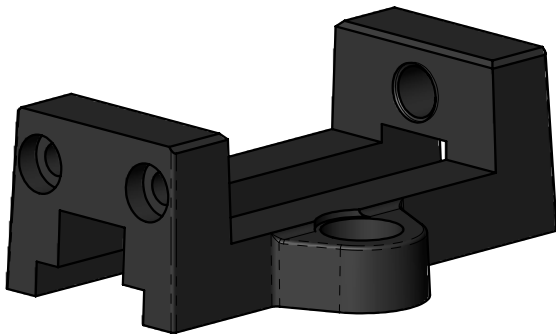
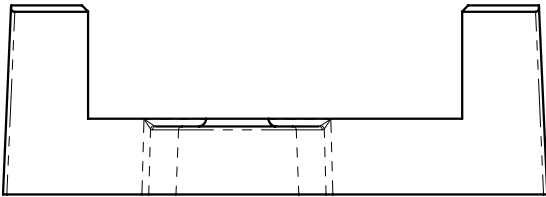
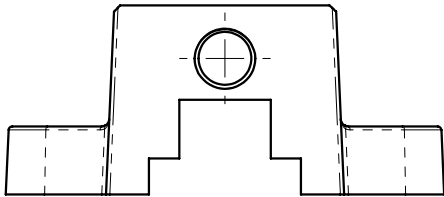

REVISIONS			
REV.	DESCRIPTION	DATE	APPROVED
...	...	...	...



- NOTES:
- UNIMAT MK.4, CAST IRON BED, CONVEX ROUND
  - ALL FILLET RADIUS R=0.5mm
  - ALL DRAFTS 2.5°

**NOTICE:**

The information contained hereon is the sole property of CNCWINGS. This drawing and/or technical data is issued in confidence for information only and may not be reproduced or used to manufacture anything shown or referred to hereon without direct written permission from CNCWINGS to the user. This drawing and/or technical data is loaned for mutual assistance and is to be returned or destroyed after use. THIS DRAWING AND/OR TECHNICAL DATA IS THE PROPERTY OF CNCWINGS

MASS: 155.601 grams		PARTS LIST			
UNLESS OTHERWISE SPECIFIED DIMENSIONS ARE IN: MILLIMETERS		JOB NO: <b>UNI</b>		 WWW.CNCWINGS.COM	
		DRAWN: R.GARGULAK	DATE:		
		DESIGNED: R.GARGULAK	DATE: 01/04/2013	TITLE: <b>CLAMPING VISE BODY UNIMAT DB/SL</b>	
TOLERANCES ARE: X.± .8 .X± .5 .X°± 1° .XX± .1 .XXX± .05		CHECKED:	DATE:		
MATERIAL: MALEABLE CI		APPROVED:	DATE:	SIZE: <b>B</b>	FSCM No.
FINISH: NONE		APPLICATION: N/A		DRAWING NUMBER: <b>A2Z310010</b>	
SIMILAR TO: N/A				SCALE 1:1	RELEASE DATE: N/A
				SHEET: 2 OF 3	

REVISIONS			
REV.	DESCRIPTION	DATE	APPROVED
...	...	...	...

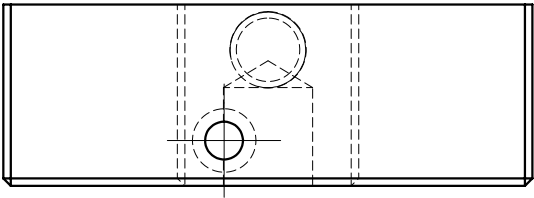
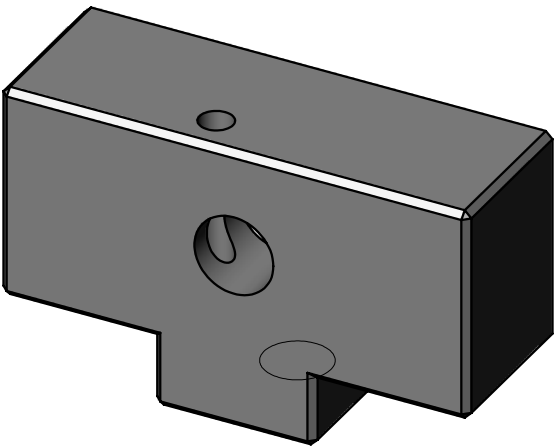
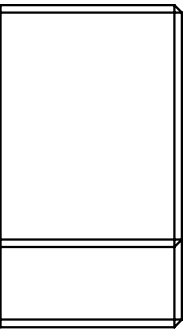
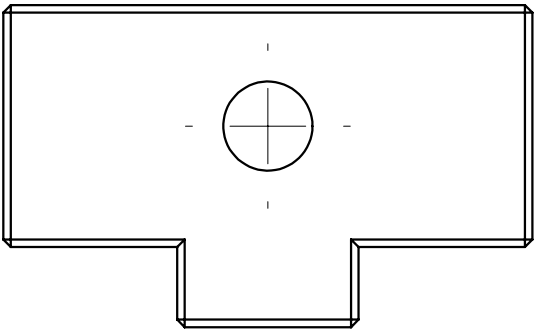

NOTES:  
1. UNIMAT MK.4, CAST IRON BED, CONVEX ROUND

NOTICE:  
The information contained hereon is the sole property of CNCWINGS. This drawing and/or technical data is issued in confidence for information only and may not be reproduced or used to manufacture anything shown or referred to hereon without direct written permission from CNCWINGS to the user. This drawing and/or technical data is loaned for mutual assistance and is to be returned or destroyed after use. THIS DRAWING AND/OR TECHNICAL DATA IS THE PROPERTY OF CNCWINGS

MASS: 54.671 grams		PARTS LIST			
UNLESS OTHERWISE SPECIFIED DIMENSIONS ARE IN: MILLIMETERS  TOLERANCES ARE: X $\pm$ .8 .X $\pm$ .5 .X° $\pm$ 1° .XX $\pm$ .1 .XXX $\pm$ .05		JOB NO: UNI		 WWW.CNCWINGS.COM	
		DRAWN: R.GARGULAK	DATE:		
		DESIGNED: R.GARGULAK	DATE: 01/04/2013	TITLE: CLAMPING VISE MOVING JAW UNIMAT DB/SL	
MATERIAL: AISI 1045		CHECKED:	DATE:		
FINISH: GROUND		APPROVED:	DATE:	SIZE: B	FSCM No.
SIMILAR TO: N/A		APPLICATION: N/A		DRAWING NUMBER: A2Z310020	
				SCALE 2:1	RELEASE DATE: N/A
				SHEET: 3 OF 3	



CLAMPING VISE  
MOVING JAW  
UNIMAT DB/SL

SIZE: B  
FSCM No.  
DRAWING NUMBER: A2Z310020

SCALE 2:1  
RELEASE DATE: N/A

SHEET: 3 OF 3