

PAN-AFRICAN STUDIES COMMUNITY EDUCATION PROGRAM

PASCEP

FALL 2006 COURSE AND PROGRAM GUIDE



FALL SEMESTER

Monday, September 18 to Thursday, December 7, 2006

REGISTRATION PERIOD

CEP/GED: Monday, August 28 to Friday, September 8, 2006



1114 West Berks Street • Anderson Hall • Room 840 • Philadelphia, PA 19122-6090
(PH) 215-204-1993 • visit our Website: www.temple.edu/pascep • (FX) 215-204-8171



PASCEP's Range of Courses Fall 2006

Monday

Course #	Class	Instructor
BAL	Arithmetic	J. McCaslin / M. Harris
GED 01	Math	Edward Coleman / L. Singleton / L. Edwards
PASCEP	TUTORING	Staff
CEP 04-B	African American Male / Female Relationships Today	Ann P. Jeter
CEP 213-A	* Basic Design / Sewing	Suzi White
CEP 294	Discovering Your Faith	Willie Rogers
CEP 138-A	Etymology	Abdullah Mosi Bey
CEP 372	Food, Diet and Health in the Community	Zakiyyah Ali
CEP 21-A	History of African American Music	Harrison Ridley, Jr.
CEP 134	* Housing Rehabilitation	Bradley Harley
CEP 259	Hypnotherapy	J. Joanne Yohannes
CEP 334	Intermediate Kiswahili	Naima E. Black
CEP 304-A	Introduction to Excel	Cheryl DeVose
CEP 123-B	Intro to Databases Microsoft Access	Maurice Kennedy
CEP 199	Introduction to Wing Chun Kung Fu	Dewey Thomas
CEP 320	Knowing Your Personal Income Tax	David Griffith
CEP 360	The History of the Bahai Faith	Paul Schantz
CEP 195	The Journey from Africa to America	Lillian Green
CEP 308	The Science of Political Organizing and Organizational Building	Odinga Mukhtar
CEP #343	Theories of Addiction	Linda Montgomery
CEP 370	Underground Railroad	Karen James / Sheri Jackson
CEP 371	Understanding the Demand of African-Americans for Reparations	Ari S. Merretazon

Tuesday

Course #	Class	Instructor
BAL	Writing	J. McCaslin / M. Harris
GED 02	English	Carl Ivey / Marcella Jones
PASCEP	TUTORING	Staff
CEP 62-B	American Sign Language	Baron Roane
CEP 353	Astrology: Ancient Mysteries, Science of Sciences	Bob Eure
CEP 327	Basic Hebrew	Moses Stanley Clark
CEP 361	Before You Marry	Deborah Murgerson
CEP 75	Conversational Spanish	J. Smith / Y. Abdul-Karim
CEP 280-B	* Crochet: Basic & Beyond	Cora Williams
CEP 326	Desktop Publishing	Edwin Massaley
CEP 200-A	* Egyptian and Hatha Yoga	Yaa Amoeba
WS-62	Forensic Christianity	Daddese Ekulona
CEP 269-A	Freedom Thru Poetry & Spoken Word	Kyle Morris
CEP 366	From Victim to Victor	Sylvia Coleman
CEP 363	History of Africans in America	Harvey Quarles
CEP 362	Hone Your Skills In Effective Communication and Organizational Techniques	Ethel Hendricks
CEP #224	Practical Writing for the Real World	Pheralyn Dove
CEP 338-A	* Story Quilting: Stitching and Quilt History	Carla Wiley
CEP 347	* Stress Elimination (Level I)	Abdul K. Muhammad
CEP 324	The Art of Numbers	H. Muhaimin Taylor
WS-67	The Business of Magic	Barbara Moore
CEP 310	Ways to Pay Yourself First	James R. Veal

Wednesday

Course #	Class	Instructor
BAL	Reading	J. McCaslin / M. Harris
GED 03	Reading	Staff
PASCEP	TUTORING	Staff
CEP 354	Acting for Beginners	Raine Djonson
CEP 339	Appliances 101: Washers and Dryers	Erwin Lewis
CEP 373	Basic Nutrition	Kevin S. McPherson-EI
CEP 364	Basic Professional Modeling	Bonnie Harmon
CEP 297	* Boxing for Conditioning & Self-Defense	Yahya Abdul-Karim
WS-71	Entering/Re-Entering the Workplace	Willie Rogers
CEP 317	* Experience Tai Chi and Chi Kung	David Pitts
CEP 351	Grant Proposal Writing	G. Crawford Thompson
CEP 156-A	Hair Storee: African Hairstyling	Exavia Love
WS-70	Heterosexual Relationship Forum:	Keisha Spraggans
CEP 290-B	Poetry Pulls Pain Workshop	Pat McLean-RaShine
CEP 168	Investigating UFO and Alien Phenomena	Bob Eure
WS-72	Keep More Money & Pay Less Tax	O. Tillman Shockley
CEP 97-A	Multilevel Marketing and Networking	Andy Lewis
CEP 212	The Criminal Justice System	Michael Coard
WS-63	Write It Right	C. Coates-Beaufort

Thursday

Course #	Class	Instructor
GED 04	Science	Staff
PASCEP	TUTORING	Staff
CEP 39-A	Advanced Etymology	Abdullah El Talib Mosi Bey
CEP 197-B	African Drumming & Percussion	Ronald Carter
CEP 365	Concepts of Astrology	Tamera Baggett
WS-66	Cultural Mathematics	Barbara King
WS-SP3	Feeding the Flame (9/28 & 11/2)	Ron Norwood
CEP 273	Food is Your Best Medicine – Vegetarianism	Beverly Medley
CEP 350	Gwa Wisdom / Wisdom Seat	Ivan Wallace
CEP 271	Hip-Hop 101	Michael Coard
WS-75	HIV / AIDS Basics	Alfeia B. DeVaughn Goodwin
WS-74	Human Sexuality	Damon L. Humes
CEP #374	Intro to Film and Commercial Acting	Jay Terrell
CEP 133-D	Introduction to Computers	Maureen Cannon
CEP 272	* Line Dancing	Rikki "G" Goodman
CEP 289-A	Own Your Own Home	Annette Collier
CEP 110	Personal Financial Planning	Kenneth Christian
CEP 349	* Pilates	Aimee Glocke
CEP 340	Spiritual Treasures	Catherine I. Godboldte
CEP 338-B	* Story Quilting: Quilt Construction	Earleen Jackson
CEP 357	The "Power" of Microsoft PowerPoint	M. Sommerville, Jr.

*** A Risk Waiver must be signed at time of registration for indicated courses.**

CONTINUING EDUCATION UNITS (C.E.U.)

The Pan-African Studies Community Education Program (PASCEP) offers Continuing Education Units (CEUs) for selected courses. One CEU is equal to ten contact hours of instruction. Participants must attend at least ten (10) sessions of the 12-week courses they select in order to receive continuing education units. Upon successful completion of the course, continuing education units will be awarded.

The views and opinions of instructors / facilitators do not necessarily represent those of the Pan-African Studies Community Education Program or of Temple University.

Mission Statement

With the motto: "Keeping the Community Informed," the mission of the Program is to provide continuing and basic adult education services to the community at nominal cost through the cooperative efforts of the resources of the University and volunteer faculty. This is achieved through the following services:

- life skills, college preparatory, liberal arts and technical education;
- courses to prepare adults for the General Educational Development
- (GED) Examination;
- basic adult literacy preparation (BAL / ABE);
- tutorial services, educational counseling and referral services;
- free public seminars and forums for the community and university;
- prison education programs and outreach;
- collaborative projects with campus and community organizations;
- consultancy/resource sharing with community-based organizations,
- schools and libraries;
- continuing education unit courses;
- service learning opportunities for undergraduate and graduate students

Brief Program History

The **Pan-African Studies Community Education Program (PASCEP)** is a unique and multi-faceted program founded in 1975 by Annie D. Hyman, a Temple University graduate and North Philadelphia community activist who sought to bring the University to the community. Prior to coming to Temple, the Community Education Program was held in neighborhood schools, churches and centers. University faculty, most of whom were from the Pan-African Studies Department of the College of Arts and Sciences of Temple University, volunteered time to teach classes. Ms. Hyman later obtained the support of Dr. Odeyo Ayaga, who was then the Pan-African Studies Department Chairman, to seek Temple University's sponsorship of the program.

In the Spring of 1979, the University incorporated the Program and PASCEP became the community outreach component of the Temple University Pan-African Studies Department, subsequently re-named the African American Studies Department. Faculty of Pan-African Studies and other departments continued to volunteer time to teach courses for PASCEP: Dr. Rita Smith, Dr. Tran Van Dinh, Professor Sonia Sanchez, Professor Jacqueline Mungai, Dr. Barbara Hampton, of Pan-African Studies, and Dr. Audrey Pittman and Dr. Thaddeus Mathis, of the School of Social Administration, and Dr. Wilbert Roget, of the Department of French and Italian, among others, including Afro-musicologist, Harrison Ridley, Jr. of WRTI-FM. Pan-African Studies Department undergraduate students also served as tutors and literacy instructors.

In the past 30 years PASCEP has offered over 375 listed courses, 150 lectures and seminars, and has given a voice to many volunteer faculty members who come from myriad professions and all walks of life. Today, all of PASCEP's courses continue to be taught by volunteer professionals from the community whose purpose is to give back to others what they have received in knowledge, skill, inspiration and example. Since 1988, numerous undergraduate and graduate students from African American Studies, English, French, Sociology, Anthropology, Education, Social Administration and other departments have joined the volunteer faculty of PASCEP. **Community self-help is no better exemplified than in the PASCEP philosophy and practice!**

PASCEP PA/NJ ACT — 48 Credits

The Pan-African Studies Community Education Program of Temple University is a Registered Pennsylvania and New Jersey Professional Development Provider. Teachers and educational services personnel in PA and NJ can receive professional development credits through the selected PASCEP courses listed below:

- **African Drumming and Percussions**
- **American Sign Language**
- **Basic Hebrew**
- **Conversational Spanish (Beginner and Advanced)**
- **Desktop Publishing**
- **Etymology**
- **History of African American Music**
- **Introduction to Computers**
- **Introduction to Data Base**
- **Introduction to Excel**
- **Introduction to French**
- **Line Dancing**
- **Multi-level Marketing and Networking**
- **Personal Financial Planning**
- **Practical Writing for the Real World**
- **Public Speaking**
- **The Journey from Africa to America**
- **The "Power" of Microsoft and PowerPoint**

**Act-48 Administrative Fee: \$25.00 per course
(In addition to course fee)**

**For more information, please call
Willie Rogers, Curriculum Specialist,
at 215-204-3447**



**September is
Annie D. Hyman
Month in
Pennsylvania!**



GED Classes

Monday through Thursday
12-week semester:
Sept. 18, to Dec. 7, 2006

**PREPARE FOR THE GENERAL
 EDUCATION DEVELOPMENT (GED)
 EXAM**

LEARN

- ✓ Mathematics
- ✓ English
- ✓ Reading/Social Studies
- ✓ Science

Register:

August 28 - September 8, 2006

10:00AM – 7:00PM

**(Note: There will be no GED
 registration after September 8 for new
 or returning students.)**

Fee: \$20 due at registration.

One fee covers all GED classes. GED
 book: \$15 — Includes all 5 test areas.

Cash or Money Orders Only!

♦No Refunds Unless Class Is Cancelled♦

GED PLACEMENT TEST

Saturday, September 9, 2006
9:00 AM SHARP!!!

All students must take this test.

**Registration will be cancelled if
 you are absent on date of test.**

**NO FEE REFUND.
 NO EXCEPTIONS!**

PASCEP classes prepare you for the GED
 examination. We do not give the official GED tests.

Text book: \$15.00

Casio Fx-260 Solar Calculator: \$10.00

This is the official calculator for use on
 the GED Series mathematics test.

MONDAY

GED Mathematics #01

Prepare for the General Educational Development (GED) examination. This course is also useful for anyone wishing to improve math skills. Computation, fractions, decimals, percent, geometry and algebra are taught.

INSTRUCTORS:

Ed Coleman, MA., is a graduate of Cornell University, where he earned an M.A. He has been a volunteer at PASCEP since 1998 and is currently serving as the Lead GED Math Instructor. He is also a member of the PASCEP Advisory Council (PAC) and the Association for the Study of Classical African Civilizations (ASCAC).

Janie McCaslin has been a member of the PASCEP faculty since 2002. She is a past member of the 39th District Advisory Board, and held the title of Committee Person for twelve years. She has volunteered for the Pennsylvania Board of Probation and Parole, was a Coordinator for the Young at Heart Senior Ministry, tutored children from kindergarten to third grade, and also teaches Basic Adult Literacy Skills for PASCEP. She has earned certificates as a community leader, tutor and teacher, and has received a diploma for Bible Theology Studies for Practical Bible and Ministry.

Marie Harris is currently retired. She is a member of the Young At Heart Senior Ministry and has been a member of the PASCEP faculty since 2003.

Linda Edwards is a veteran teacher, retired from the school district of Abington, where she taught mathematics for 33 years. She is a graduate of Penn State University.

Criseeda Seals is a graduate of the Community College of Philadelphia and Eastern University. She taught in the School District of Philadelphia as a substitute teacher, and serves as a tutor for the Center for Literacy (CFL).

Larry Singleton, Ph.D., taught educational research and test measurements at the University of Massachusetts for 27 years. As a public school teacher, he taught high school and middle school mathematics. He is the author of several publications, including the annual Outstanding Black College Students.

TUESDAY

GED English #02

Prepare for the General Educational Development (GED) examination. Course covers grammar, punctuation, parts of speech and essay writing. Course may also be useful to anyone wishing to improve or "brush-up" on English writing skills.

INSTRUCTORS:

Carl Ivey III is a graduate of LaSalle University. He is an accountant and a member of the Pennsylvania Society of Public Accountants. He has been with PASCEP since 1997 and currently serves as the Lead GED English Instructor.

Marcella Jones is a graduate of Penn State University. She is currently a veteran PASCEP instructor, and President of the 1929 Branch of the Association for Study of African American History (ASAAH).

Janie McCaslin (See Bio in Math)

Marie Harris (See Bio in Math)

WEDNESDAY

GED Reading #03

Prepare for the General Educational Development (GED) examinations. Course covers reading materials and literature (fiction, poetry, drama, non-fiction). This course is also useful for anyone wishing to improve reading skills.

INSTRUCTORS: Staff &

Lanette Reese Jones is currently working for California University of PA as the Philadelphia liaison to provide post-secondary opportunities for high school students. She received a Master's degree from Temple University in Community and Regional Planning.

THURSDAY

GED Science #04

Prepare for the General Education Development (GED) examination. Course covers life sciences (biology), physical sciences (earth science, physics, chemistry), and interpreting graphs, tables, charts and diagrams.

INSTRUCTORS: Staff



**October is PASCEP Month in
 Pennsylvania!**

MONDAY 7 – 9 PM**GED / Basic Adult Literacy Mathematics • #01**

Learn basic arithmetic skills and / or prepare for the General Educational Development (GED) examination. This course is also useful for anyone wishing to improve math skills. Computation, fractions, decimals, percent, geometry and algebra are taught.

Instructors: Staff

CEP #04-B • African American Relationships Today!

(8 Weeks)

People of African descent are living a different reality compared to many in today's world. Naturally, this will direct our focus in our pursuit of a loving life partner. First we will explore our personal truth and our current reality. Second we will look at the problems inherent in any relationship. Third we will discuss and review the promises we have made to ourselves based on our expectations regarding relationships. Finally to insure balance and harmony in our romantic relationships we must know how to maintain them. Too often our innate passion for what we think or suppose others have in relationships can lead us astray.

Fee: \$20

Student Limit: 25

Instructor: Ann P. Jeter has an MSW from the University of Pennsylvania and has been a PASCEP instructor for approximately 12 years. She is the author of *More Than Surviving Your Education: a Handbook for the African American Student*. She currently leads seminars on a variety of subjects including relationships, education, parenting, and African history.

CEP #213-A • Basic Design/Sewing • (8 Weeks)

NOT FOR BEGINNERS

This is a course in basic flat pattern drafting and sewing. Students will have fun creating their own fashion statement, whether in a garment, tote bag, kufi or other item. Creative uses of African and Afrocentric fabrics will be emphasized. Tips on entrepreneurship will be included.

Requirements: Basic sewing skills. Bring a portable sewing machine to the second class meeting.

Fee: \$20

Student Limit: 15

Instructor: Suzi White is a professional freelance fashion designer. She is a fashion consultant, wedding and fashion show coordinator. She studied fashion at the Philadelphia College of Art and Moore College of Art and Design.

CEP #294 • Discovering Your Faith • (12 Weeks)

This course will examine why prayer is vital to our faith. Learn what the Bible teaches about prayer and how to improve your current prayer life. Discussion will center on attitudes in prayer, scope of prayer and hindrances to prayer.

2.4 Continuing Education Units (CEU)

Fee: \$20

Student Limit: 25

Instructor: Willie Rogers, Curriculum Specialist for PASCEP. He brings more than 30 years of diverse experience as an elementary school teacher, counselor, career development trainer, psychotherapist, and former director of a social service agency.

CEP #138-A • Etymology • (12 Weeks)

In this course, students will be taught phrases (participles, gerunds and infinitives) as well as clauses (noun clauses, adjective clauses and adverb clauses). Students will be introduced to the concept of semantics and grammar. The objective of this course is to provide students with the skills to speak, read and write more effectively.

Prerequisite: *Introduction to Etymology*

Fee: \$20 **Act-48 Credits Add \$25 to Fee** **Student Limit:** 25

Instructor: Abdullah El Talib Mosi Bey studied under the tutelage of the late Professor John Burton and Richard Bailey for three years. Since studying etymology, he has developed a Language and Study Skills Program for the Moors Order of the Roundtable, where he has taught basic reading and writing to children and adults. He is Editor-in-Chief of the Al Moroccan Star newspaper and the Moorish Civil letter newspaper. He earned a BA in Sociology from Glassboro State College and an MSW from Rutgers University Graduate School of Social Work.

CEP #372 • Food, Diet & Health in the Community • (10 Weeks)

An interactive class with guest speakers, films and panel discussions about issues and concerns facing our community. Topics will include food sources, food processing, community gardens, greening projects and health problems. This is a proactive class seeking answers to age old dietary and health problems in the community.

Fee: \$20

Student Limit: 25

Instructor: Zakiyyah Ali is a lecturer and researcher in the field of nutrition. Currently, she is the President of the Black Vegetarians Society of the Tri-State area.

CEP #21-A • History of African American Music • (12 Weeks)

This course provides an extensive survey of African and African American musical forms, including folk music of the Caribbean and South America, work songs, gospel, spirituals, blues, jazz and folk and popular music of the U.S., all studied in the context of its economic, political and geographical background. The course will profile leading jazz musicians such as "Duke" Ellington, Dizzy Gillespie, Miles Davis and other instrumentalists and vocalists. Use of lectures, audiotapes and films, and handout literature will convey the vast canvas of this great art treasure.

Fee: \$20 **Act-48 Credits Add \$25 to Fee** **Student Limit:** 25

Instructor: Harrison Ridley, Jr., is one of the most sought-after Afro-musicologists on the East Coast. He is a volunteer at WRTI-FM radio at Temple University, where he has hosted for more than 20 years the popular Sunday night show "The Historical Approach to the Positive Music." The owner of one of the largest recorded music and music book collections in the area, he has taught at PASCEP for 29 years and for Temple University's Non-Credit Program. He also lectures, serves as MC at major jazz shows and has been featured on several television programs. He is a jazz consultant to the Library of Congress and is Archivist for the Philadelphia Clef Club.



MONDAY 7 – 9 PM

CEP #134 • Housing Rehabilitation • (12 Weeks) (6:00-9:00PM)

This course provides an overview of the building trade industry. Each student will receive useful and beneficial information whether home owners, perspective buyers, or how-to-do-it people. This course is not intended to be complex or difficult, but students are expected to participate in class and in onsite practical building projects unless physical limitations exist. We will cover the following major areas of housing: carpentry, electrical systems/ circuits, and plumbing. The course is not limited to the areas mentioned above. We will focus on any interests that the students have, depending on time availability.

Fee: \$50 **NO WAIVERS** **Student Limit: 25**

Instructional Materials: \$30

Instructor: Bradley T.K.E. Harley is a general contractor.

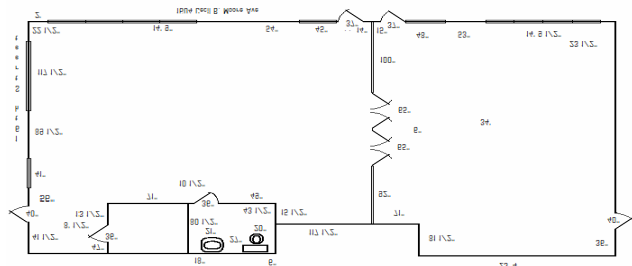
**CEP #259 • Hypnotherapy: The Power of the Subconscious Mind • (12 Weeks)**

The purpose and aim of this course is to teach students the power of positive thinking and the impact that it has on the subconscious mind. The student will learn how the subconscious mind operates and when and how to use it to enhance personal life experiences. This knowledge will aid in the achievement of higher goals, eliminate unwanted behaviors and participate in wellness behaviors.

Fee: \$20 **Student Limit: 25**

Textbook: *The Power of the Subconscious Mind* by Dr. Joseph Murphy

Instructor: J. Joanne Yohannes, holds a BA in Sociology from St. Joseph's University, and her Master's studies include counseling psychology, training and development, and creative experience in Education. She is a Registered and Certified Hypnotherapist, and has been with bfc networks, pc for 10 years. Her work at this group psychotherapy practice in Ardmore, PA., emphasizes the development of human potential through relaxation and guided imagery. Ms. Yohannes conducts individual sessions and group seminars addressing stress management, workplace productivity, personal relationships and athletic performance.

CEP #334 • Intermediate Kiswahili • (10 Weeks)

Prerequisite: Knowledge of spoken and written Kiswahili

This is an intermediate level Swahili language and culture class. Participants interested in enrolling must have completed the beginner level class at PASCEP or have some level of understanding of the Swahili language. The class focuses on developing listening and speaking abilities while incorporating cultural studies into the syllabus.

Fee: \$20

Student Limit: 25

Instructor: Naima Black lived on the island of Amu in Kenya for 21 years. She is fluent in the Kiamu dialect, the oldest living dialect of Swahili. Ms. Black has taught Swahili in various capacities for many years. She is a member of the African Language Teachers Association, a translator, and has worked on such assignments as the U.S. v. Bin Laden trial in New York.

CEP #123-B • Introduction to Databases Using Microsoft Access • (10 Weeks) (7:00-8:45PM)

This course focuses on the fundamental concepts of a RDBMS (Relational Database Management System) using Microsoft Access. Learn RDBMS functions: tables; forms; queries; reports; macros; SQL; how to design, create, use, and modify each of the five components; and what SQL (Structured Query Language) is and how to use it. Through lecture, discussion, laboratory practice and readings, you will obtain an understanding of the major tools, skills and techniques needed to successfully create and maintain application systems using the Microsoft Access RDBMS.

Prerequisites: You must be able to navigate freely in a Windows environment and at a comfort level using the mouse, keyboard, etc. Homework will require outside computer usage (Home or Temple laboratory).

2.4 Continuing Education Units (CEU)

Fee: \$40 *Act-48 Credits Add \$25 to Fee* **Student Limit: 25**

Course Manual: \$10

Instructor: Maurice E. Kennedy, Jr., is a Senior Programmer Analyst currently with Sun-Gard Computer Services, and formerly with the Philadelphia Stock Exchange for seven years. He holds a Bachelor of Science degree in Computer Science from the University of Pennsylvania.

CEP #304-A • Introduction to Excel • (8 Weeks)

This course introduces you to spreadsheets and how to manipulate them. You will create, edit, save, and format a worksheet; insert, format, and delete rows and columns as well as find and replace data, move, copy and paste cells, rows, and columns; and insert and edit formulas in a worksheet.

Fee: \$20 *Act-48 Credits Add \$25 to Fee* **Student Limit: 25**

Instructor: Cheryl Devose holds an MBA in information systems and a BS in finance. She graduated from Drexel University and St. Joseph's University, respectively.



MONDAY 7 – 9 PM

CEP #199 • Introduction to Wing Chun Kung Fu •
(12 Weeks)

This course will take a holistic look at Kung Fu and will encompass practical aspects of self-defense to develop the whole person through martial arts training. The practice of Wing Chun is known to increase balance, coordination, timing, sensitivity and relaxation.

Fee: \$20
Student Limit: 25

Instructor: Dewey Thomas is affiliated with the Wyatt School of Wing Chun Kung Fu.

CEP #320 • Knowing Your Personal Income Tax • (6 Weeks)

This course brings the individual up close and personal with his/her income tax. Over 70% Of Americans pay a tax specialist to prepare their annual returns. Over 90 % of these individuals do not understand their tax form/s. *All you need to know about your taxes! Do you need to file a return? How, when, where and, why should you file a return.* Understand how the IRS tax codes relate to you, how to meet those requirements without the headache, understanding what you are signing when you endorse your return and how to read the return. Reduce your fear of Uncle Sam. Participants will be involved in preparing simple returns. Even if you still need a tax specialist, now you will understand what he/she is entering on your return.

Fee: \$20
Student Limit: 25

Instructor: David Griffith is a certified tax accountant and comes with more than 12 years of tax preparation experience, beginning with H& R Block and eventually starting his own tax accounting business. He is currently employed as a specialist in educational testing with the Temple University Measurement and Research Center(TUMRC).

CEP #360 • The History of the Bahai Faith• (12 Weeks)

This is a basic overview of the history of Bahai faith, its principal beliefs and an historical view of God's relationship with mankind, and its development into a global religion. The development of Bahai institutions in relationship to God and man's expectations in this day and age will be historically overviewed.

Fee: \$20
Student Limit: 15

Instructor: Paul Schantz graduated with a B.A. in history from Bluffton College, in Bluffton, Ohio. He attended one year of graduate school at Temple University, and taught one year at Strawberry Mansion Junior High School for the Philadelphia School District. He also worked for three years as a social worker for the City of Philadelphia and sold insurance for 16 years. He has been a GED reading instructor for PASCEP for four years and currently serves as the Lead GED Reading and Social Studies Instructor.

CEP #195 • The Journey from Africa to America: Teaching Children Their African American Culture & History •
(6 Weeks)

This Afrocentric course will benefit adults (teachers, parents, recreation leaders, et. al.) seeking knowledge and skills for sharing African American history and culture with children. Through lectures, demonstrations and audiovisual media, we will give an overview of African and African American history, culture and geography. Gain knowledge and practice in reading and telling stories (history, folklore), making a personal journal, and other materials for use with children. This course will help adults foster a greater sense of self-worth and self-knowledge in children, while strengthening interpersonal relationships.

2.4 Continuing Education Units (CEU)
Fee: \$20 *Act-48 Credits Add \$25 to Fee* **Student Limit:**
25

Instructor: Lillian Green, Ph.D., is a veteran teacher, retired from the School District of Philadelphia, where she taught all grade levels, and has worked in its Division of African and African American Studies Department.

CEP #308 • The Science of Political Organizing and Organizational Building • (12 Weeks)

This course is designed to familiarize the students with fundamental principles, strategies and tactics that will be useful for community self- empowerment and organizing. Students will learn techniques for creating, developing, enhancing and evaluating political-economic grass roots and mass organizations. It will be based on the philosophical principle that the masses of the people must see organization as an indispensable instrument and weapon in the struggle for dignity and liberation. Students will learn techniques for organizing and mobilizing relative to strikes, boycotts, demonstrations, press conferences, meetings, mass verbal and written education/public relations and how to counter sabotage. The course will also consider and teach the history of mass organization from a worldwide and Pan-African perspective. Particular emphasis will be placed on the role of Africans and women in the liberation struggle. The course will be extended to a second part for students who wish to participate in a field involvement within an organization of their choice.

Fee: \$20
Student Limit: 15

Instructor: Odinga Mukhtar holds a BA in Sociology and History, and an MA in Public Administration. He has lent more than 25 years to the Civil Rights, Black Power and Pan-African Movements.

MONDAY 7 – 9 PM

CEP #343 • Theories of Addiction • (12 Weeks)

In this workshop students will learn about alcohol and drug addiction. Topics include the disease concept of addiction, the cycle of addiction, assessment tools used to determine level of severity, available programs, and support vs. enabling, co-dependency and benefits of twelve (12) step meetings.

Fee: \$20**Student Limit: 15**

Instructor: Linda Montgomery is a PCACB certified counselor and a Civil Service Drug and Alcohol Specialist I and II. She brings more than 15 years of experience working in the health system.

**CEP #370 • Underground Railroad • (5 Weeks)**

This five-week course will discuss the history of the Underground Railroad in the mid-Atlantic region. Students will study American slavery, the economics of slavery, slavery laws and resistance to slavery. Students will take a look at the Black Community through churches, fraternal organizations and vigilance committees. They will also explore researching through primary documents and the Internet.

Fee: \$20**Student Limit: 25**

Instructor: Karen James is Pennsylvania State Coordinator for UGRR History Bureau of Archives and History Pennsylvania Historical and Museum Commission. Each year, Ms. James presents UGRR history throughout Pennsylvania. Since 2003, Ms. James has traveled to 50 of Pennsylvania's 67 counties to work with communities, universities and historical societies, developing plans for the study of and to preserve Underground Railroad history. She attended the University of Albuquerque, New Mexico and Carlow College in Pittsburgh, PA. Currently Ms. James is working with the National Network to Freedom program and CASS the Center for Anti-Slavery Studies, in Susquehanna County, on a project of national interest. This project "The Place I Call Home," is ambitious and will change the way we look at rural anti-slavery communities.

Instructor: Sheri Jackson is the Northeast Regional Manager of the National Park Service (NPS) National Underground Railroad Network to Freedom Program. Ms. Jackson works with a national committee of NPS managers to provide technical assistance related to developing sites, programs and facilities that are related to the Underground Railroad (UGRR); in educating the public about the historical significance of the UGRR; and in identifying and working to preserve associated sites and resources. Currently in the program are 260 members (facilities, sites and programs), 117 of which are in the Northeast Region.

**CEP #371 • Understanding the Demand of African-Americans for Reparations • (8 Weeks)**

This course engages participants in the history, legacy, and vestiges of the de facto and de jure institutions of enslavement in American. It surveys the character of crimes committed, and the perpetrators of the crimes. It discusses the pros and cons of collective responsibility and compensation, and how to establish a credible, convincing connection between past racial injustices and present day inequalities. It features an examination of the premier organization leading the demand for reparations/restitution to African-Americans. The course is designed to help close the division of understanding and mis-understanding about reparations in the African American community and the public domain.

Fee: \$20**Student Limit: 25**

Instructor: Ari S. Merretazon is the Chief Executive Manager, Azon Computer & Electronic Recycling. He is an ordained Minister of the Gospel and the Founder and Teacher of the Concentric Order of MAAT, A graduate of Southern New Hampshire University and a member of the National Coalition of Blacks for Reparations in America (N'COBRA)

TUESDAY 7 – 9 PM

GED / Basic Adult Literacy English • #02

Learn basic writing skills and / or prepare for the General Educational Development (GED) examination. Course covers grammar, punctuation, parts of speech and essay writing. Course may also be useful to anyone wishing to improve or "brush-up" on English writing skills.

Instructor: Staff**CEP #363 • A History of Africans in America • (12 Weeks)**

Students will learn of the untold history of Black Americans who built this country with their hopes and dreams in chains. They will review the Bible stories that gave them the hope that the God of the Bible, the God of Moses, would free them someday. Students will explore the story of the men and women who were left out of the history books, their aspirations and struggles, and the Supreme Court decisions that changed their lives.

Fee: \$20**Student Limit: 25**

Instructor: Harvey Quarles is an ordained Baptist minister. Reverend Quarles has been in the ministry more than 32 years. He has diverse experience as a Bible teacher, Black History, science and creation teacher. He is a certified counselor and retired after 23 years as a Philadelphia police officer. He has also traveled the world as a Merchant Marine. He has been teaching African American history for forty years. Quarles marched with Dr. Martin Luther King Jr. in August 1963, when King delivered his "I have a Dream" speech in Washington, DC.



TUESDAY 7 – 9 PM

CEP #62-B • American Sign Language • (12 Weeks)

This is a 12-week workshop that is designed for students of all ages who have limited or no previous knowledge of American Sign Language (ASL).

Fee: \$20 *Act-48 Credits Add \$25 to Fee* **Student Limit: 25**

Instructor: **Baron Roane** attended the Philadelphia School for the Deaf and was an outstanding student in the Pan-African Studies Community Education Program American Sign Language course.

CEP #353• Astrology: Ancient Mysteries Science of Sciences • (12 Weeks)

This essential and informative course gives strong focus to astrology's historical, philosophical, and scientific content. This course will significantly explain the importance of this ancient science being acknowledged in African history and cultural recognition, since the ancient African people contributed this eminent science to the world.

Fee: \$20

Student Limit: 25

Instructor: **Bob Eure** is a national and international Certified Professional Astrologer. He has been involved in Astrology for over 35 years. A longstanding member of the American Federation of Astrologers, Bob has studied in both American and European professional astrology schools. He was an international consultant in various areas of astrology for the Jeff Mayo School of Astrology (London, England). He has a Master's Degree in Education Counseling Psychology from Antioch College and Temple University, where he was able to do his Masters Thesis on Astrology as a method in Psychotherapy.

CEP #327 • Basic Hebrew • (12 Weeks)

This is an introductory course to the Hebrew language, including grammar, conversation, writing and discussions on the cultural and historical links in which the language has been spoken.

Fee: \$20 *Act-48 Credits Add \$25 to Fee* **Student Limit: 25**

Instructor: **Moses Stanley Clark** has served as a Rabbi at Raweh Israel where he officiated at services and taught Hebrew and History. He has been a student of etymology and biblical studies for the past 50 years.

CEP #361 • Before You Marry • (12 Weeks)

This course has been developed for students who desire to marry, and for those who would like to strengthen their marriage. Its focus will be on the marriage covenant as ordained by God, the symbolism of the marriage ceremony, and the pits-falls of most relationships and marriages, which can be avoided. This course will be based on a Christian biblical context.

Fee: \$20

Student Limit: 25

Instructor: **Deborah A. Murgerson, Th.D.** is President and Founder of the Sanctuary of Praise & Deliverance Ministries, author of the editorial, "Sister to Sister," which has been published in both religious newspapers and magazines since 1997. Reverend Murgerson is a member of the Urban Family Council of Philadelphia, a graduate of the International Christian University, Manor Bible Institute, Jameson School of Theology, and Deliverance Evangelistic Bible Institute, where she is an Associate Minister, and member since 1980. Murgerson is also a former student of Temple University.

CEP #75-A /-B • Conversational Spanish • (12 Weeks)

This course is for students who wish to acquire or enhance their ability to verbally communicate in Spanish. Grammar and writing will be included; however, emphasis will be on the spoken language. Exploration of Spanish-speaking cultures impacted by African descendants will enrich this experience.

Fee: \$20 *Act-48 Credits Add \$25 to Fee* **Student Limit: 25**

Instructor: **Yahya Abdul-Karim**, a veteran PASCEP faculty member, studied Spanish at Howard University and the University of Mexico, has traveled extensively and is an author, researcher and entrepreneur.

Instructor: **Janice Smith** graduated from Penn State and received her masters in Human Services at Lincoln University. She is known to many as a liaison to non-English speaking communities. She has been with the PASCEP family for over 5 years and has, and will continue, to inspire many with her knowledge

CEP #280-B • Crochet: Basic & Beyond • (12 Weeks)

Crochet is a craft that is centuries old and is experiencing a renaissance in the new millennium. We are not talking about doilies and table runners. Attend this class and learn to make your own loc crowns, kufis, ponchos, hats and bags. Crochet is a very versatile craft that can be utilized to create any garment and many household items. Come and experience crochet basics and beyond.

Note: Students can purchase hooks and yarn kits for \$20.00 from the instructor or bring their own.

Fee: \$20

Student Limit: 25

Instructor: **Cora Williams** is a master crochet artist who has over thirty years of experience in the art. Her experience includes crocheting techniques and methods such as: Tunisian (Afghan), Irish lace, Rag crochet, Elmore method, Broomstick and Hairpin lace, Tapestry, Topical crochet and Cro-knitting. Ms. Williams also specializes in crocheted jewelry and dolls.



CEP #326 • Desktop Publishing: Using Microsoft Publisher to Create Great Looking Publications • (6 Weeks) (7:00-8:45PM)

If you want to learn how to make your own flyers, brochures, greeting cards, newsletters or other publications, then this course is for you. This course will teach how and to create special effects that can attract a reader's attention.

Prerequisite: Knowledge of how to use a computer and knowledge of Microsoft Word or other Office programs.

Fee: \$20 *Act-48 Credits Add \$25 to Fee* **Student Limit: 25**

Instructor: **Edwin Massaley** holds a Master's degree in Business Administration from New York Institute of Technology in operations management. For more than ten years he has worked in computer operations.



TUESDAY 7 – 9 PM**CEP #200-A • Egyptian and Hatha Yoga• (6 Weeks)**

Yoga originated from the ancient system of Egyptian culture. Hidden in symbols, yoga was taught only to those who possessed high moral values. Yoga was a way to preserve, purify and strengthen the body, considered the temple in which the soul resides. In Egypt, yoga was practiced to preserve the body from old age and disease and as a form of stress release. Vegetarian diet was also a very important contribution to health issues. Egyptian yogis were vegetarians and knew this type of diet was less taxing on the digestive system and that it increased energy. Join in a relaxing atmosphere of music and aromatherapy. Learn the breathing and stretching of Ancient Egypt as Hatha Yoga and Kemetic Yoga are incorporated, adding instruction on diet, fasting and nutrition.

Note: Wear loose-fitting clothes, bring a mat, and do not eat for at least two to three hours before class.

Fee: \$20

Student Limit: 15

Instructor: Yaa Amoeba (AKA Ethel Paris), a qualified yoga instructor and devotee of Shri Gajanan Maharaj, studied under the Five Fold Path Inc. for 17 years. She has taught yoga for 15 years at community centers, schools, colleges, health centers, health retreats and libraries in the Philadelphia area.

CEP #269-A • Freedom Through Writing and Performing Poetry & Spoken Word• (8 Weeks)

This workshop/course is for everyone and anyone who writes short stories, poetry, or wishes to read/perform his/her work publicly. It will also assist in the pinpointing of the origins and reasons as to “Why we write.”

Fee: \$20

Student Limit: 25

Instructor: Kyle Morris is an author and a publisher, literary sponsor and winner of The Washington Post National Poetry Competition.

CEP #366 • From Victim to Victor• (12 Weeks)

This course is designed for African-Americans who have experienced childhood trauma or those who desire to help someone deal with trauma. The course is especially geared to African-American adult male and female sexual abuse survivors. Healing is a day-to-day process. The course will describe holistic ways to begin to heal the trauma. This course respects the anonymity of its participants. No children allowed.

Fee: \$20

Student Limit: 25

Instructor: Sylvia Coleman, BA, is an award-winning health journalist who is in the process of launching the first national non-profit for Black male and female sexual abuse survivors. Coleman is also finishing a book that features exercises for healing from sexual abuse, and includes the stories of Black sexual abuse survivors.

CEP #362 • Hone Your Skills In Effective Communication and Organizational Techniques• (12 Weeks)

This course is designed to develop your leadership skills and introduce you to organizational techniques that will put you in the forefront of your chosen field. Studies include sessions in impromptu and extemporaneous self-expression, thus preparing students to communicate more effectively in business, in public life and at home.

Fee: \$20

Student Limit: 25

Instructor: Ethel Hendricks has been a member of International Training in Communication Inc. for 32 years, providing training and instruction in public speaking, organizational skills, self-development and the art of leadership. She has 15 years of professional sales and management training, mentoring and motivating youth and adults in shaping their attitudes in decision-making.

CEP #224 • Practical Writing for the Real World • (8 Weeks)

All of us need to communicate through the written word. However, the act of getting something written down on paper is often no easy task. This course is meant to help participants develop techniques needed to get the job done. Special attention will be paid to help students produce winning business letters, memos, brochures, press releases, reports, resumes, and biographical summaries. We will also spend considerable time on basic rules of usage, grammar, spelling, punctuation, organization, and syntax. Homework assignments and additional reading will also be required. The goal of this course is to reduce anxiety about writing, thus creating a mental environment conducive to writing with skill and confidence.

Requirements: Sincere desire to improve written communication skills.

Fee: \$20 *Act-48 Credits Add \$25 to Fee* **Student Limit: 25**

Instructor: Pheralyn Dove is a professional journalist and poet. She used her basic skills over and over to produce articles, poems, short stories, proposals, letters, position statements, and a variety of written data, and she has led workshops, with great success, for adults and children.

CEP #338-A • Story Quilting: Stitching and Quilt History• (12 Weeks)

This course is designed for those who understand or are in the process of understanding quilt construction. It describes the basic stitches that are used to complete a quilt as well as the history of quilting itself. This course will cover quilt stitch design and shortcuts to making a “fabric sandwich” in 12 weeks.

Fee: \$20

Student Limit: 15

Instructor: Carla Wiley is a storyteller, quilt historian and instructor, literacy and preschool specialist. She has been a quilter most of her life. Starting quite young with a love of fabric, Ms. Wiley brings a teaching technique that combines the basics of the quilting bee and constructivist theory of education with adult learning principles. This combination provides a learning environment that benefits all of the different styles of the learner. Ms. Wiley has been an instructor at PASCEP since the Fall of 2003 and is a member of the PASCEP Advisory Council.

TUESDAY 7 – 9 PM

CEP #324 • The Art of Numbers • (12 Weeks)

Forget everything you have been taught about math and attend this course. The word mathematics simply means “to learn” and is a way to learn more about other things. The problem is knowing how to learn about math. Upon completion of this course, you will know how to gain proficiency in counting, reciting tables, reading equations and solving them, and everything else that you aspire to learn about math. The less you currently know about math and the more open you are to learning new things, the more prepared you are for this class.

Student Limit: 15**Fee: \$20**

Instructor: **Herman Muhaimin Taylor**, a four-year GED Math instructor, is self-taught in this course and has been teaching it in various literacy programs and workshops for the past eight years.

CEP #347 • Stress Elimination (Level I) • (12 Weeks)

The purpose of this course is to relieve general stress through the use of the Taoist System of the Living Arts, which is a remarkable new way to attain health-building, life-giving energy. Through the Arts of Taoism, one can achieve in the body, a state of deep relaxation, which allows one to breathe fully.

Fee: \$20**Student Limit: 25**

Instructor: **Abdul Kareem Muhammad** studied traditional Chinese medicine at the First World Acupuncture Association. He also attended the International Center for the Study of Medicine and Scientific Studies.

CEP #310 • Ways to Pay Yourself First • (12 Weeks)

This course is designed to share basic investing information and ways to create wealth without being rich. We will uncover the complexities of Wall Street and show you strategies that benefit you financially. It is geared for beginners and those with minimum experience. You will learn how to create wealth by understanding stocks, bonds, mutual funds, 401(k) plans, and the Wall Street Journal. You will also learn retirement planning strategies and ways to start your own investment club.

Fee: \$20**Student Limit: 25**

Instructor: **James R. Veal** is a financial advisor with a major investment firm in Philadelphia. His more than ten years of experience as a stockbroker and financial advisor included working on Wall Street. He currently conducts free seminars and workshops on investing and writes financial articles for a number of community newspapers.

WEDNESDAY 7 – 9 PM

GED / Basic Adult Literacy Reading • #03

Learn basic reading skills and / or prepare for the General Educational Development (GED) examinations. Course covers reading materials and literature (fiction, poetry, drama, non-fiction). This course is also useful for anyone wishing to improve reading skills.

Instructor: Staff**CEP #354 • Acting for Beginners • (12 Weeks 6:00-9:00PM)**

Course Description: Students will develop the beginning skills of the audition process, for all types of the performance media. The class will also teach short relaxation techniques for the purpose of good performance. Students will learn how to breathe, concentrate, and choose the right type of monologue. The course will also cover song, movement, presentation skills, artistic resumes, and biographies. Throughout the course, the instructor will focus on African American playwrights.

Fee: \$20**Student Limit: 25**

Instructor: **Raine Djonson** is an actress, singer, and performance artist. She is well traveled and has performed in many types of showcases, dramas, and comedies. She has studied under the direction of the late John E. Allen, Jr., Founder of the New Freedom Theatre. She has also participated in the Frank Silvera Workshop in New York City, and studied under several of Philadelphia's finest vocal coaches.

CEP #339 • Appliances 101: Washers and Dryers • (6 Weeks)

This seminar will start with a brief history of washers and dryers and their problems and solutions. This course will give students basic knowledge and the skills to identify problems and solutions. The students questions about their washers and dryers issues will be answered in class.

Fee: \$20**Student Limit: 15**

Instructor: **Erwin Lewis** is a graduate of the Philadelphia Wireless Technical Institute. He has a certification in major appliance repair from Delaware County Community College. He has more than five years of experience working on residential problems with washers and dryers.

CEP #373 • Basic Nutrition • (6 Weeks)

This course is will critically explore the significant components of a nutritional regimen that will increase one's quality of health and life. An emphasis will be placed on plant-based nutritional consumption, which includes a reduction in animal products, dairy, sugar, processed and chemicalized items. The focus is not designed to convert participants to vegetarianism.

Fee: \$20**Student Limit: 25**

Instructor: **Kevin S. McPherson-El** is a certified Holistic Health counselor able to assist in demystifying the concepts of healthy eating. Though a non-meat eater for the better part of twenty years the focus of his intention is to improve the quality of one's health.

CEP #364 • Basic Professional Modeling • (12 Weeks)

This course is open to male and female youth. Students will learn the laws of self-esteem in relation to peer conflicts and ideal problem solving. Students will practice dialogue, assertiveness, interaction and communication skills based on social etiquette. Students will learn basic walking, posture, poise and charisma. Students will learn about skin and hair care and will be consulted on beauty and imaging. Students will also participate in performing arts production activities during the semester and at the end of the course.

Fee: \$20**Student Limit: 25**

Instructor: **Bonnie Harmon** is a professional freelance local fashion model. She is a beauty and image consultant and a children and teen show producer. She is the president and CEO of Dot n Ray, Inc., a nonprofit organization for the performing arts. She graduated from Stephanie's School of Modeling and Dance in Philadelphia and is certified through George Ann's Finishing and Modeling School in Oakland, NJ.

WEDNESDAY 7 – 9 PM

CEP #297 • Boxing for Conditioning & Self-Defense •
 (12 Weeks)

This is a course in boxing techniques and boxing conditioning exercises. This course is open to men/ women and children/young adults 9-17 years old. The class will periodically visit local gymnasiums.

Fee: \$50 (incl. supplies) NO WAIVERS Student Limit: 15
Instructor: Yahya Abdul Karim is a professional trainer. He has trained and worked with professional boxers worldwide. He has more than 30 years experience in the "manly" art of self-defense.

CEP #317 • Experience Tai Chi and Chi Kung • (12 Weeks)

This is an introductory course to Tai Chi and Chi Kung. Participants will be exposed to the ancient Asian martial arts practice consisting of powerful moving meditation, breathing and energy development (Chi Kung). Students of these techniques experience increased mental tranquility, physical fitness, flexibility, blood circulation, relaxation, confidence and clarity.

Fee: \$20 Student Limit: 15
Instructor: David Pitts has been a Tai Chi practitioner since 1981 and is presently a student of Tui Na and Taoist meditation.

CEP #351 • Grant Proposal Writing • (10 Weeks)

The *Grant Proposal Writing* course is designed to meet the development, planning and fund raising capacity-building needs of new, established, urban and rural community development corporations, housing organizations, neighborhood planning councils, faith-based nonprofit organizations and other neighborhood nonprofits that seek to develop fund requests to foundations, corporations and other grant makers.

Fee: \$25 Student Limit: 15
Instructor: Gloria Crawford Thompson is the Financial Resource Development Officer for the Women's Christian Alliance, a 501c3 non sectarian, non profit children and families services agency, established in 1919, which provides social services, educational and permanency programs to low- income, at-risk children and disadvantaged families that reside in underserved communities in North Central Philadelphia. Ms. Thompson is the Executive Director of the Pennsylvania Federation of Community Development Corporations (PFCDC), the official state association of the National Congress of Community Economic Development Corporations, based in Washington, DC. Ms. Thompson earned the Master of Government Administration degree at the Fels Center of Government, University of Pennsylvania.

CEP #156-A • Hair Storee: African Hairstyling Workshop •
 (8 Weeks)

Through lecture, discussion, visuals, hands-on experience, and self-reflection, students will be provided with information about natural hair care, history, braiding styles, and elementary braiding techniques.

Fee: \$20 Student Limit: 15
Instructor: Exavia Love is the sole proprietor of Exavia' Natural Hair & Skin Care Salon. For more than 15 years, Ms. Love has used her expertise to help people care for their skin and hair. Her work is featured in "Naturally You" Magazine.

CEP #290-B Poetry Pulls Pain! • (6 Weeks)

Healing your hurt through poetry. Poetry is an art form based on the use of language to create imagery. It elicits a wide range of emotions for both the writer and the reader. That means that poetry has the power to "**pull pain**." Lessons are designed to assists participants in the creative writing process of their own poetry. Workshops will teach participants structure, style and how to use poetic devices to effectively describe their feelings. They will also promote self-discovery and artistic emancipation by channeling emotions through the power of the pen. Pain is an emotion just like love. Sometimes the emotion of pain causes us to forget the emotion of love. You have to get the pain out in order to let the love in. One way of doing that is to "Write It Out." Writing about living can help you go back and find the lessons that you need in order to move forward. Words, especially your own words, have power - the power to heal hurt.

Fee: \$20 Student Limit: 20
Instructor: Pat McLean-RaShine is the Founder of In The Company of Poets (ITCOP) poetry performance group. Pat is the author of two books of poetry, "A Sister Speaks of..." and the recently revised "Ain't Gonna Bite My Tongue No More." She is the recipient of several awards, including 1st place for the Sonia Sanchez/Audre Lorde Poetry Competition and second place for Judith Stark Creative Writing Competition at Community College of Philadelphia. She has appeared on several radio and television programs, such as WUSL Power 99 FM, WHAT AM "Etches", WRTI FM "The Bridge", WPEB AM "People, Politics & Poetry, Philadelphia Board of Education Public TV and WYBE "Showbiz Rap," just to name a few. Recently she was published in "BMA: The Sonia Sanchez Literary Review – Legends and Legacies" and "Life Spices From Seasoned Sistahs," a collection of short stories by women of color. Pat's first collection of short stories "Healing Her Hurts," is in stores now. In addition to her writing, Pat is an entrepreneur with her own line of afro-centric clothing and merchandise called Girlfriend Gear. She also operates a mentoring program for young girls called TOMORROW'S GIRLS. For more information, please check out her website at: www.patmclean.com



PASCEP Fall Kwanzaa Celebration
(Friday, Dec. 8) @ 6:30 p.m.

WEDNESDAY 7 – 9 PM

CEP #168 • Investigating UFO & Alien Phenomena • (12 Weeks)

This workshop involves the study of alleged UFO (Unidentified Flying Objects) sightings, alien abduction, government concerns, and extraterrestrial (ET) technology. Students may share their personal experiences. The class will investigate and carry out research on these controversial phenomena.

Fee: \$20**Student Limit: 15**

Instructor: Bob Eure the author of "The Mysterious Visitors" and a professional UFO/ Alien Phenomena Investigator and Researcher, has conducted an intensive 20 year investigation into these matters. A member of MUFON (Mutual UFO Network) in Phoenix, Arizona, he served as a Psychological Investigator, counseling people who indicated having been contacted or abducted by extraterrestrial life forms. Mr. Eure founded and heads CIRAEP (Council Of Investigation & Research on Aerial/ Earth Phenomena) and is the first (in our times) and, presently, the only Black person in the U.S., as well as the world, to promote major UFO/ Alien Phenomena Conferences.

CEP #97-A • Multilevel Marketing / Networking • (6 Weeks)

With Internet technology, you can do business in more than 80 countries—right from your kitchen table. Learn to: take advantage of corporate downsizing, become financially independent by moving goods and services from manufacturer to consumer, and set goals for success. Included will be presentations by successful home-based business owners, (including former PASCEP students), field trips to free business opportunity seminars, and free samples of new products. This was the first multilevel marketing course (since 1986) taught at a college or university in the U.S., according to *Opportunity Connections*, a national entrepreneurial magazine. Recently, other colleges, including the University of Chicago, have offered a credit course on this subject.

Fee: \$20 Act-48 Credits Add \$25 to Fee Student Limit: 25

Instructor: Andy E. Lewis III, is an international multilevel marketing entrepreneur and retired IBM corporate executive. For three consecutive years, he was named "Number One Corporate Sales Associate" for the Mid-Atlantic Region of the La-Z-Boy Furniture Corporation.



**PASCEP Classes cancelled on
Wednesday (Nov. 22) and
Thursday (Nov. 23)
for the Thanksgiving break!**

CEP #212 • The Criminal "Justice" System: From Arrest to Appeal • (12 Weeks)

What would you do if you or one of your family members or friends were arrested? What if they were charged with a crime and had to go to court? What would you do if any of them were found guilty and were sent to prison? If you want to know the answers to any of these important questions, you should attend this course, which is taught in a manner that makes the law very easy to understand.

Requirements: No prior legal knowledge is needed but you must have a burning desire to know your rights to protect yourself, your family, friends and community.

Fee: \$20**Student Limit: 25**

Instructor: Michael Coard, Esquire, is an attorney at the Charles Bowser Law Center and the host of an Afrocentric broadcast called "The Radio Courtroom" on WHAT 1340-AM. Coard specializes in criminal defense, with a special interest in opposing death penalty cases, and is certified by the Philadelphia Court of Common Pleas as defense counsel in those cases. In addition, Coard serves as local counsel in Mumia Abu-Jamal's death penalty appeal and also served as lead counsel for the Black Elected Officials of Philadelphia in the history-making private criminal complaint that resulted in murder charges being ordered against a White police officer in the killing of a Black teenager. He is a member of the ACLU, NCOBRA, NAACP, National Lawyers Guild, Amnesty International, and PA. Association of Criminal Defense Lawyers, and the Founder of the Avenging the Ancestor Coalition (ATAC).

THURSDAY 7 – 9 PM

GED Science • #04

Prepare for the General Education Development (GED) examination. Course covers life sciences, (biology), physical sciences (earth science, physics, chemistry), and interpreting graphs, tables, charts and diagrams.

Instructor: Staff**CEP #39-A • Advanced Etymology • (12 Weeks)**

Etymology is derived from the Greek work "etym," meaning history, origin, real and true and from the word "log" meaning word, science and theory. In this course, students will be taught how to increase their vocabulary by learning the meaning of prefixes, suffixes and root words. Much attention will be given to roots in the same family of words. Further, to aid students in reading and writing skills, they will be taught basic grammar with emphasis on verbs—tense, mood, voice, aspect and phase.

Fee: \$20 Act-48 Credits Add \$25 to Fee Student Limit: 25

Instructor: Abdullah El Talib Mosi Bey studied under the tutelage of Professor John Burton and Richard Bailey for three years. Since studying etymology, he has developed a Language and Study Skills Program for the Moors Order of The Roundtable, where he has taught basic reading and writing to children and adults. He is Editor-in-Chief of the Al Moroccan Star newspaper. He earned a BA in Sociology from Glassboro State College and an MSW from Rutgers University Graduate School of Social Work.

THURSDAY 7 – 9 PM

CEP #197-B • African Drumming and Percussion: (Beginning and Intermediate Levels) • (12 Weeks)

Learn the history of African drums and the art of drumming. Students will learn to play African and African Caribbean rhythms and the different tone approaches to the djembe and Congo drums. There will also be discussions and demonstration of the bata drum and various other percussion instruments. In addition, videos will be viewed and guest drummers will be invited.

Fee: \$20 *Act-48 Credits Add \$25 to Fee* **Student Limit: 25**
Instructor: Ronald Carter has been drumming since age ten and studied under the tutelage of "Duke" Wilson for over five years. He attended Community College where he studied music theory.

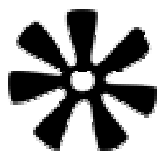
CEP #365 • Concepts of Astrology • (12 Weeks)

This class will prepare and enable students to read their own birth charts and use them to affirm who they are and what their lives are about. It takes 25,000 years for birth charts to repeat, so we are all very unique individuals!

Textbook: *The Complete Idiot's Guide to Astrology.*

Fee: \$20 **Student Limit: 25**

Instructor: Tamera C. J. Baggett is a psychology major at Temple University and has 20 years of grassroots community organizing. In the Fall 2004 semester Ms. Baggett served as a guest instructor for CEP #232: Astrology for the 21st century instructed by Mu'min Bey.

CEP #273 • Food is Your Best Medicine: Vegetarianism From a Spiritual Perspective • (12 Weeks)

Course Description: This class is a must for those who are serious about making dietary changes on any level. We will look at nourishing the body for the sacred temple that it is. During this 12-week journey, the class will look at the spiritual science of food, think about the food choices that are made, and decide if choices should be modified. Learn to hydrate the body via the foods we eat. Different foods have different energies and vibrations. Let's explore how these energies and vibrations affect the human body.

Fee: \$20 **Student Limit: 25**

Instructor: Beverly Medley is an educator, researcher, lecturer, and dietary consultant on natural foods. She has been a strict vegetarian for more than 25 years, and is an advocate of using live foods, meditation, prayer, and exercise for healing and maintenance of the whole body. Her passion and love for life and natural foods has motivated her to assist others on their journey to a healthier lifestyle

CEP #350 • Gwa Wisdom/Wisdom Seat • (12 Weeks)

This course will explore Ghanaian history, healing and culture. It will emphasize in lectures the concept of Sankofa, the methodology of reaching back to move forward. Students will view films, videos and use other forms of media to share information on topics relating to African people.

Fee: \$20

Student Limit: 25

Instructor: Ivan Wallace is a native Philadelphian and an affiliate of the Ghanaian Asona Aberade Shrine. He currently serves as an educator in the Philadelphia Charter Schools. He is active with African-centered study groups and has organized many forums for African scholars to disseminate their research and findings. Mr. Wallace, through study and travel, has gathered a wealth of information for and about African people.

CEP #271 • Hip-Hop 101 • (12 Weeks)

Are you tired of commercialized rap? Are you fed up with "bling bling"? Do you appreciate tight flows, lyrical dexterity, off-the-head free-styling, battle rhyming, skillful writing and creative headnoddin' beats? Do you love and live Hip-Hop? If your answer to any of these questions is yes, and if you're down with The Last Emperor, Black Thought, Bahamadia, Ikon The Hologram/Jedi Mind Tricks, Chief Kamanche, 71 & Esoteric, Virtuoso, Army of the Pharaoh, supernatural, Common, Talib Kweli, Mos Def, KRS, Rakim, Saafir, Rha Goddess, Gil Scott Heron, Pharoahe Monch, Ras Kass, Ahmad, Dead Prez, Punch and Words, Jurassic 5, Indelible MCs, Natural Elements, The Last Poets and all of the others who perform the "lyrical miracle," then Hip-Hop 101 is for you and every other Philadelphia Hip-Hop head. In this course, we will listen to, discuss, debate, and critique many "underground" artists and their rhymes. In addition, just as we previously had such talented personalities as Chuck D, Danny Castro (founder and producer of the classic Lyricist Lounge—Volumes I and II), Schoolly D, Mama Wit Da Drama (of WKDU 91.7 FM), and Lady B (of WPHI 103.9 FM) to serve as guest speakers during various class sessions, we will continue with those same types of impressive celebrity speakers this semester.

Fee: \$20

Student Limit: 25

Instructor: Michael Coard (who happens to be a revolutionary criminal defense lawyer) is an African who has been a Hip-Hop head since even before Kool Herc arrived from Jamaica. Michael's Hip-Hop expertise — just like that of every culturally conscious Black man and woman in this country — is based on melanous rhythmic soul that is inherent in every African, especially those who are forced everyday to struggle against the permanent residue of American slavery and the pervasive presence of American racism.

**MICHAEL SOMMERVILLE, JR.,
WEBMASTER**

e-mail: ventionsx@california.com

WEB DESIGN FOR LESS!!!

THURSDAY 7 – 9 PM

CEP #133-D • Introduction to Computers • (10 Weeks)

(7:00-8:45PM)

Do you know how to start-up a computer? Can you use a mouse? Can you use the keyboard? Know how to get on the Internet? If not, this course is for you. It is designed for persons who have NO knowledge of computers. You will learn basic concepts and skills that will get you started in using the computer. Persons with experience in basic computer operations should not take this course; it will be paced for beginners only.

Fee: \$20 Act-48 Credits Add \$25 to Fee **Student Limit: 15**

Instructor: Maureen Cannon holds a Masters in Education from Saint Joseph's University and a B.S. in Health Studies/Therapeutic Recreation from Temple University. She maintains certifications in both disciplines. Her introduction to computers took place at the High School for Engineering and Science. She has had more than 10 years of experience and training by Temple University's Computer Services Instructional Support Services. She has introduced computers to children and senior citizens. Ms. Cannon currently works at the Institute on Disabilities at Temple University.

**CEP #374 • Introduction to Film and Commercial Acting •**

(8 Weeks)

Learn how to break into film and commercial acting. This course demonstrates some basic techniques that professionals already know students will learn how to read for commercials and film and auditions; practice improves techniques and work through scene study. In addition, students will have a "Business of the Business" workshop at the end of the program given by one of Philadelphia top managers. Students will learn about the unions the casting process agents and much more.

Fee: \$25**Student Limit: 25**

Instructor: Jay Terrell is one the top talent scouts in the acting business today. Mr. Terrell is the Owner and director of L A. Bound entertainment a Philadelphia based casting service. He has scouted, cast actors and models for film, TV, and commercials.

CEP #272 • Line Dancing • (12 Weeks)

Learn the latest line dances along with the Bop, Cha-Cha and from one of Philadelphia's premiere dancers and dance instructors! It has been proven that dancing and listening to music reduces stress, facilitates changes in brain chemistry to aid in relaxation and alertness, changes heart rate, blood pressure, respiration rates and other processes, and allows for the release of tension in a non-destructive way. Line dancing is a very fun way to good health. The class will perform in a dance group presentation at PASCEP's semester-end program.

Fee: \$30 Act-48 Credits Add \$25 to Fee **Student Limit: 25**

Instructor: Rikki "G" Goodman, member and MC of the renowned Dave Bush Dancers.

CEP #289-A • Own Your Own Home • (12 Weeks)

Most people want to buy a home. They are excited and nervous at the prospect, especially if they are first-time homebuyers. Our goal is to take the confusion and uncertainty out of the home buying process. Whatever the concerns about home-buying, we will help homebuyers feel more confident as they undertake what will probably be the largest purchase of their lifetime. In fact, by the time they complete this seminar, they will know more than the average person now owning a home when it comes to financial planning and the home-buying process.

Fee: \$20**Student Limit: 25**

Instructor: Annette Collier is the owner and broker of Able Real Estate. Her experience includes participation in the Housing & Urban Development Section 8 Home Buying Program, HUD foreclosures, Fannie Mae, Reo Division, Veterans Administration housing sales, the City of Philadelphia's OHCD Program, and asset management / relocation companies.

CEP #110 • Personal Financial Planning • (6 Weeks)

Learn to control your finances through cash flow management, insurance, investments, taxes and retirement planning.

Fee: \$20 Act-48 Credits Add \$25 to Fee **Student Limit: 25**

Instructor: Kenneth W. Christian is a registered representative with Prescott and Associates, an independent financial advisor firm in Philadelphia, PA. Mr. Christian brings a wealth of knowledge and expertise to the table from having worked side-by-side with his mentor, Walter H. Prescott, for 16 years. He is the founder and CEO of Underground Rail Road Financial Corporation, which specializes in retirement planning and sports entertainment management. In addition to teaching the evening course and attending to his financial advisory business, Mr. Christian travels up and down the East Coast hosting seminars on starting investment clubs and planning for retirement. He also writes financial education articles for "For You!", a local bridal magazine, and has been on the PASCEP faculty for five years.

**CEP #349 • Pilates • (12 Weeks) (7:30-8:45PM)**

This course will be a traditional mat Pilates class based on the teachings and principles of Joseph Pilates, and focusing on strengthening your core center, increasing your flexibility, helping to better align your posture, and incorporating relaxation through both breathing and meditation. This class includes exercises from Pilates I and II for the beginner, intermediate, and advanced student. Anyone can practice Pilates, no matter what age or level of fitness, since every exercise has both variations and modifications. Various certified personal trainers will also be coming into the class to discuss how to live a healthier lifestyle. This class will be helpful in establishing and maintaining balance in our daily lives as we journey towards physical, mental, and spiritual health and liberation.

Fee: \$25**Student Limit: 15**

Instructor: Aimee Glocke is a qualified Pilates instructor and a group fitness director at Weston Fitness. She is currently a Ph.D. candidate in the Department of African American Studies at Temple University.

THURSDAY 7 – 9 PM

CEP #340 • Spiritual Treasures • (12 Weeks)

Spiritual treasures are the rich heritage of the music and movements created by people of African descent. The objective of this course is to introduce and acquaint the student with the origin and spiritual derivation of the present day gospels, hymns, and popular music created by African Americans. Artists, instrumentalists, soloists and dancers will engage the mind, body and spirit.

Fee: \$20**Student Limit:****15**

Instructor: Catherine I. Godboldte holds a Ph.D. from Temple University in African- American Studies. She is an Associate Minister of Salem Baptist Church of Jenkintown. For ten years she hosted a program called "Spiritual Treasures" on WHAT Radio.

**CEP #338-B • Story Quilting: Quilt Construction • (12 Weeks)**

This course is designed for all skill levels. It gives an overview of quilt top design in four to six squares as well as guarantees a completed quilt top at the end of the course. This course will prove to the skeptic that a beautiful quilt top can be completed in 12 weeks.

Fee: \$20**Student Limit:****15**

Instructor: Earleen Jackson has been a professional seamstress for over 30 years. She designed and created formal wear, costumes and uniforms for organizations, such as the Youth of East Logan Drill Team and L'École de Jouette Dance School. During the past five years her extensive sewing talents have been focused on the art of quilting. After selling a number of pieces from her various collections, she began her teaching endeavors with PASCEP in the fall of 2004 as a substitute teacher has taught for Carla Wiley's CEP #338-A: Story Quilting class.

CEP #357 • The "Power" of Microsoft PowerPoint • (12 Weeks) (7:00-8:45PM)

This class will teach Microsoft PowerPoint, one of Microsoft's strongest and most useful programs, to imaginative-minded students. You will learn how to create a presentation for just about any use: home, school, office, events, etc. You will learn how to express your proposals, opinions or facts in an eye-catching, colorful way with Word Animations and attractive pictures and sounds. Strongly drive your "point" across... Hence, the name "PowerPoint!"

Fee: \$20 Act-48 Credits Add \$25 to Fee Student Limit: 25

Instructor: Michael Sommerville, Jr. was blessed at the age of six to fully comprehend computer systems. At the age of 10, his liking for video games started him on the road to his profession. Later on, he founded VentionsX.com, creating and selling computer games and applications of all types. He presently serves as the PASCEP Webmaster.

WORKSHOPS

Tuesday Workshops

WS-62 • Forensic Christianity • (6 Weeks) (6:00-8:00PM)

This workshop will focus on the works of the Messiah, the Church and Man by evaluating the Scriptures without personal interpretation. This course will refresh as well as introduce a living Bible and correct study. The workshop will also include a graphic look at how the crucifixion has affected mankind.

Fee: \$20**Student Limit: 25**

Facilitator: Daddese Ekulona is a graduate of Canterbury University where he received his doctrine in Theological Bible Studies. He attended the Evangelical Seminary of Theology B.E.S.T. in Euless, TX, San Bernardino Sheriff's Academy and the National University in San Diego, CA.

WS-67 • The Business of Magic: How to Perform Simple Magic Tricks and Earn Money (10 Weeks)

9/19, 9/26, 10/3, 10/10, 10/17, 10/24, 10/31, 11/7, 11/14, 11/21

This course will introduce its students to the "practical" side of learning magic! Magic has the ability to increase your income through a multiplicity of venues, for example children's parties, cultural festivals, libraries, bazaars, museums, friends and family.

Fee: \$25**Student Limit: 25**

Instructor: Barbara Moore has been performing magic since 1987 and has run her own entertainment company for that same time period. She has appeared locally at such venues as Memorial Hall, The Philadelphia Zoo, the Philadelphia Free Library and Philadelphia Refugee Services Center. She has also performed in Miami, Delaware, New Jersey and at the world famous Apollo Theater in New York.

Wednesday Workshops

**WS-70 • Heterosexual Relationship Forum: Making Personal Progress through Possibility and Positivity in out Lives (10 Weeks) •**

This is a socially pleasing and academically thought-provoking discussion, which focuses on all aspects of the intimate/romantic relationships between men and women. It serves as a medium where all parties, through respectful conversation, can express, share, be listened, and responded to. This is a great opportunity to bring people together with the intent to enrich, uplift and promote understanding and healing for self and as distinct genders.

Fee: \$20**Student Limit: 25**

Instructor: Keisha Spraggans holds a BFA from New York University Tisch School of Arts. Although she is a performing artist, she has made it her life's mission to help relationships heal and work (or sever once and for all). She has been conducting relationship forums for ages 21 to 35 since 1999 and believes it is essential for this type of open dialogue in out society. She is currently working on a documentary centered on her relationship forums.

Wednesday Workshops

WS 72 • Keep More of your Money and Pay Less Tax: A One-Day Workshop • 11/22/06

The purpose and aim of this workshop discussion will focus on the 2006 tax laws, and how it will affect individuals and creative financial planning. Topics: Charitable contributions; definition of a child; earned income credit; electric and clean-fuel vehicles; empowerment zone stock; exemption amounts; retirement savings plans; standard deduction; standard mileage rates; tax rate schedules – 2006.

Fee: FREE - NO CHARGE

Student Limit: 25

Instructor: Olorunmo Tillman holds a BBA in Business Administration. She is a graduate from Temple University. She is the founder and CEO of DISU Tax/Accounting Services and works as tax professional in the company. Other related work experiences include financial planning and real estate.

WS-63 • Write It Right (6 Weeks 6:00-8:00PM)•

9/20, 9/27, 10/4, 10/11, 10/18, 10/25

Students will learn how to write letters/notes to a child's teacher, a 'thank you' note, an obituary, the cover page for a résumé, and a complaint or compliment letter to a business. Everyone should bring a writing sample to class for filing, which will be used in comparison at the end of the two sessions.

Fee: FREE - NO CHARGE

Student Limit: 15

Instructor: Consuela E. Coates-Beaufort, is a graduate of Pierce College and has been an employee of Temple University's Geography Department for more than 18 years.

WS 71• Entering/Re-Entering the Workplace: A One-Day Workshop • 10/25/06 (6:00-8:00PM)

School-to-work is an important step. It does not matter if you're entering the world of work for the first time or after a long absence. It can make you apprehensive and nervous, and even scared. In this workshop you will learn effective strategies & techniques to enter the workplace. Please join us.

Fee: FREE - NO CHARGE

Student Limit: 35

Facilitator: Willie Rogers, Curriculum Specialist for PASCEP, brings more than 30 years of diverse experience as an elementary school teacher, counselor, career development trainer, psychotherapist, and former director of a social service agency.

Thursday Workshops

WS-66• Cultural Mathematics (10 Weeks) •

9/21, 9/28, 10/5, 10/12, 10/19, 10/26, 11/2, 11/9, 11/16, 11/23

This workshop offers a second chance to learn / master math concepts that you might have found difficult in the past. Special emphasis will be given to the concepts of subtraction w/ borrowing, division, fractions, the times tables, and the metric system of measurement.

Fee: FREE - NO CHARGE

Student Limit: 25

Instructor: Barbara King, a mathematician, has 35 years of teaching experience and has developed techniques and strategies that will entertain you while you learn the steps and rules for solving mathematical equations.

Thursday Workshops

WS-SP3 • Feeding the Flame/Metaphysics & Universal Law: A Two-Day Workshop • (9/28 & 11/2)

Nature is always finding ways to tell us of her laws and purposes, and she is also constantly reminding us through the consequences of our own actions when we have violated some essential principal that the universe had decreed to be right and proper. Our ancient brethren relaxed by allowing God to run the universe. They assumed that the powers and forces of nature were strong enough and great enough to take care of the emergencies that could arise. By varying degrees, we have lost this sense of confidence. Join us as we "learn to live" and relax again by exploring many of these universal laws and principles. With a "handshake in thought," I ask that you come with an open mind and a desire to make a difference.

Fee: \$30

Student Limit: 150

Instructor: Ron Norwood is a Holistic Health Counselor and Life Coach. He is a Master Herbalist and proprietor of The Creator for Naturopathy and Vitality. He maintains a full-time holistic healing consultancy. He has conducted classes at the University of Pennsylvania, Women's Medical College and, most recently, Howard University in Washington, D.C. PASCEP and Temple University have been his "academic home" for almost 15 years. He is a published writer of many articles regarding health and spiritual growth. He has been an avid student of metaphysics and universal law since 1972. Sharing his insights through dialogue and patient practice could make for a better you. Now is the time!

WS 74 • Human Sexuality (4 Weeks) •

9/20, 9/27, 10/4, 10/11

This workshop on Human Sexuality provides participants with knowledge about the processes and variations in sexual functions, sexual and gender role / behavior, as well as cultural and ethnic differences in expressed sexuality. Additionally, it offers role-play as a means of student development to understand issues of sexuality, teen pregnancy and substance abuse, which can lead to HIV and STI infection.

Fee: FREE - NO CHARGE

Student Limit: 25

Instructor: Mr. Damon L. Humes, MHS, is committed to alleviating the challenges facing the lesbian, gay, bisexual and transgender (LGBTQ) community. Mr. Humes received a community leadership citation from the Mayor of Philadelphia for providing outstanding community service in positively impacting the sexual and drug abuse behavior of at-risk youth of color, as well as the Jon Michael Harrington Humanitarian Award from the Gay Men's Health Crisis in New York for his tireless work. Mr. Humes' programs, including Y-MAD and the Brothers' Collective (The Collective), are nationally replicated models for service delivery to the LGBT community.

WS 75 • HIV / AIDS Basics: A One-Day Workshop • 9/27

This seminar, conducted as a weekly teach-in, will cover and examine basic and foundational information and resources concerning the pandemic of HIV / AIDS. This seminar is suitable for all age groups.

Fee: FREE - NO CHARGE

Student Limit: 25

Instructor: Alfeia B. DeVaughn Goodwin is an advocate for people infected and or affected by the HIV / AIDS pandemic. She has worked as an educator and consultant for numerous organizations while working with specific populations.

Registration Information

(Register in Person)

REGISTRATION HOURS

Monday through Friday

10:00 AM – 7:00 PM

GED and CEP Registration

Mon., Aug. 28, – Fri., Sept. 8, 2006

* No late GED registration.

GED Placement Test

Saturday, September 9, 2006,

9:00 AM SHARP!!!

CEP Late Registration

For classes not filled:

Mon., Sept. 18 - Thurs., Sept. 21

6:00 PM – 7:30 PM

\$5.00 late fee added

Fees

GED Courses \$20 (One fee covers all GED classes)

CEP Courses \$20 (Unless otherwise indicated)

CEP Course late fee \$5

CASH OR MONEY ORDER ONLY. NO REFUNDS
UNLESS CLASS IS CANCELLED.

Limited number of full/partial scholarships available
to unemployed with proof of status.

SENIOR CITIZENS

One FREE \$20.00 class is available to seniors age 65 and above. However, a limited number of places will be provided in the classes listed below.* Admission is based upon available space at the time of registration.

Regular fees apply for each additional class. Seniors purchase their own books. (Please bring proof of age, such as a birth certificate, Medicare card, or driver's license, etc.)

*Computer classes, Hair Storee, Yoga classes, Crochet, Quilting, Sewing, Writing, and all CEU and Act-48 courses.

Fall 2006 Orientations

ALL ORIENTATIONS TAKE PLACE AT
Anderson Hall, 12th Street and Berks Mall

GED Student Orientation

Tuesday, Sept. 12, 2006 • 6:30 PM, Room AL14

MANDATORY: Receive GED rosters and books; meet faculty.

CEP & GED Student Orientation

Thursday, Sept. 14 • 6:30 PM, Room AL17

Receive information on programs and events.

Speakers from Temple University and other schools will provide information on services to adults in the community and on programs of undergraduate and graduate studies.

Location

The PASCEP office is located in Anderson Hall, Room 840, at 12th and Berks Streets between Norris Street and Montgomery Avenue on Temple University's Main Campus.

For more information, call 215-204-1993.

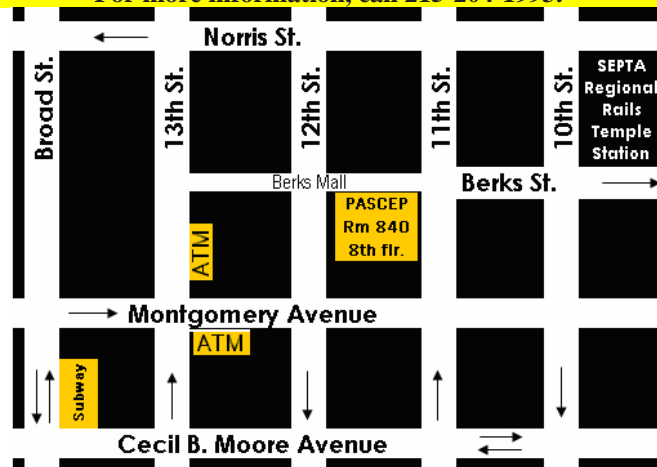

PASCEP Special Events Line: 215-204-1649

KYW Radio Snow Emergency Information:
Listen for Call Number 2120

PASCEP Office Hours

Monday – Friday, 9:00 AM to 5:00 PM

Fall Semester Classes Begin

Monday, September 18, 2006

Like to Teach a Class?

We Want to Hear From You!

Volunteer teachers make PASCEP possible.
Send course description, mini-bio and résumé to:

Yumy Odom, Director, PASCEP
Temple University
1114 W. Berks Street • Anderson Hall / Room 840
Philadelphia, PA 19122-6090

General Faculty Meeting & Orientation
Thurs., Sept 7, 2006 • 6:00 PM to 8:30 PM

PASCEP Prison Outreach Projects (PrOP's)

For more than 25 years PASCEP volunteers have created and taught classes in area prisons. PASCEP PrOP's has included lectures, seminars, correspondence courses, rites-of-passage initiatives, writing, drama, art and poetry courses. In the Fall 2006, PASCEP PrOP's continues this effort by offering programming at SCI-Graterford. If you are interested in supporting the PASCEP Prison Outreach Projects by teaching a class, lecturing or engaging in correspondence with some PASCEP students who are incarcerated, please call Yumy Odom, PASCEP Director, at 215-204-3449 or Ed Coleman, PASCEP PrOP's Coordinator, at 215-204-1993.

PASCEP Staff

Yumy Odom, Director: 215-204-3449
Willie Rogers, Curriculum Specialist:
215-204-3447

Founder

Annie D. Hyman

*PASCEP is the Continuing Education Service of the
College of Liberal Arts.*



The Temple University Pan-African Studies Community
Education Program

(PASCEP)

YOU ARE CORDIALLY INVITED TO A
PASCEP 31ST ANNIVERSARY
CELEBRATION

&

1ST FAMILY REUNION

@

Fairmount Park / Lemon Hill Pavilion
Sunday, 20 August 2006 / 10:00 a.m. – 7:00 p.m.

Mark Your Calendar!

BYOG / Bring your own grill and food to share!!

Join Us!

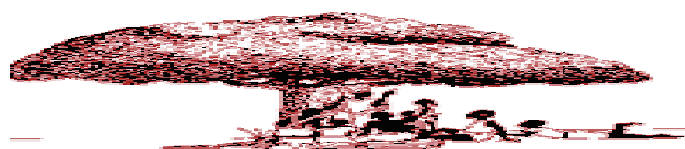

For more information, please call 215-204-1649

**THE PASCEP ALUMNI ASSOCIATION
COMING FALL 2006!**

**Pan-African Studies
Community Education Program
31st Anniversary
A Tradition of Excellence
Since 1975!**



Pan-African Studies Community
Education Program
1114 West Berks Street (022-74)
Anderson Hall, Room 840
Philadelphia, PA 19122-6090

visit our website:
www.temple.edu/pascep

Non-Profit Org.
U.S. Postage
PAID
Philadelphia,
PA
Permit No.
1044

**POSTMASTER:
Attention: Dated Material**

Current Resident or



**PASCEP Fall 2006
Course and Program Guide**